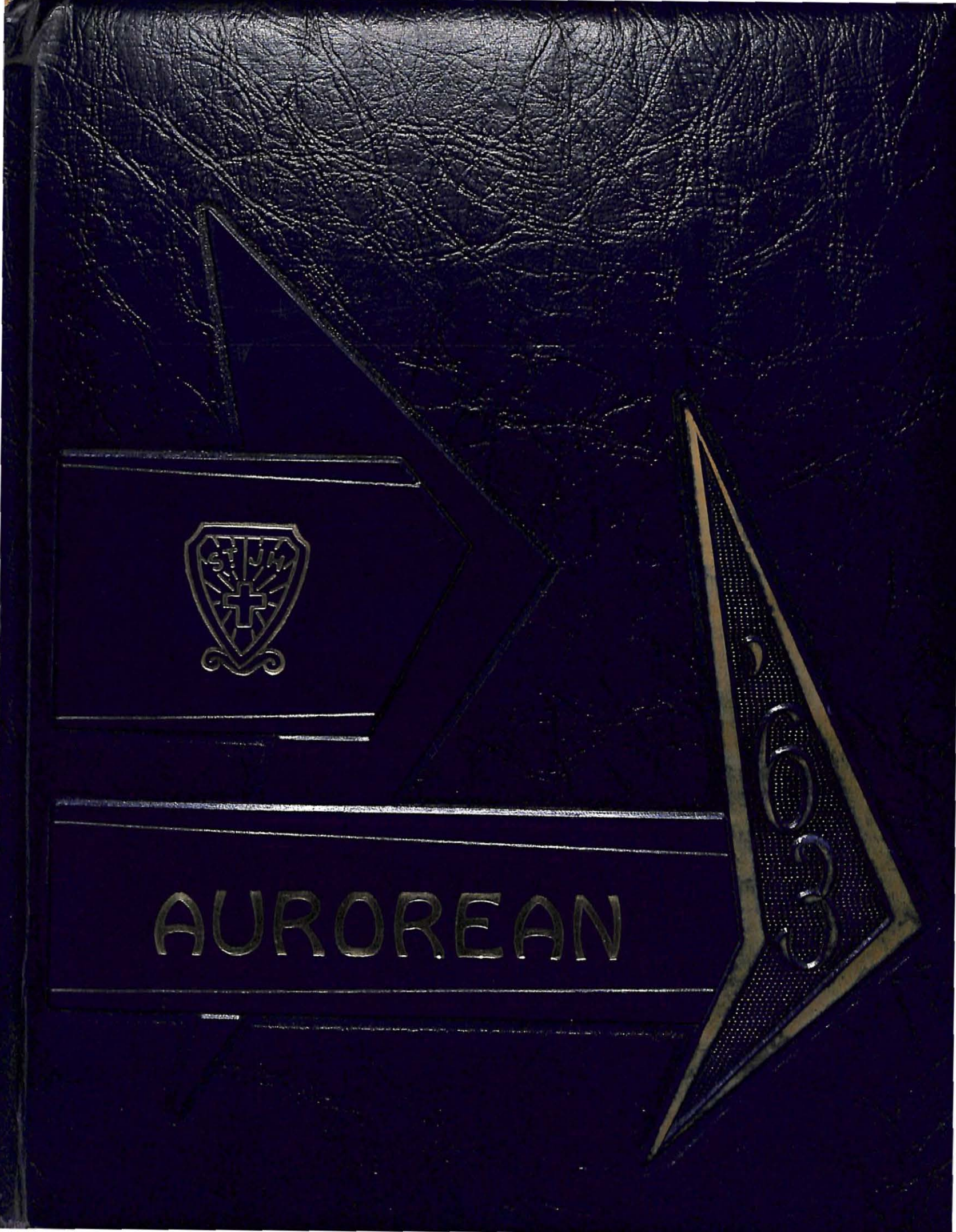
AUROREAN
63

1963

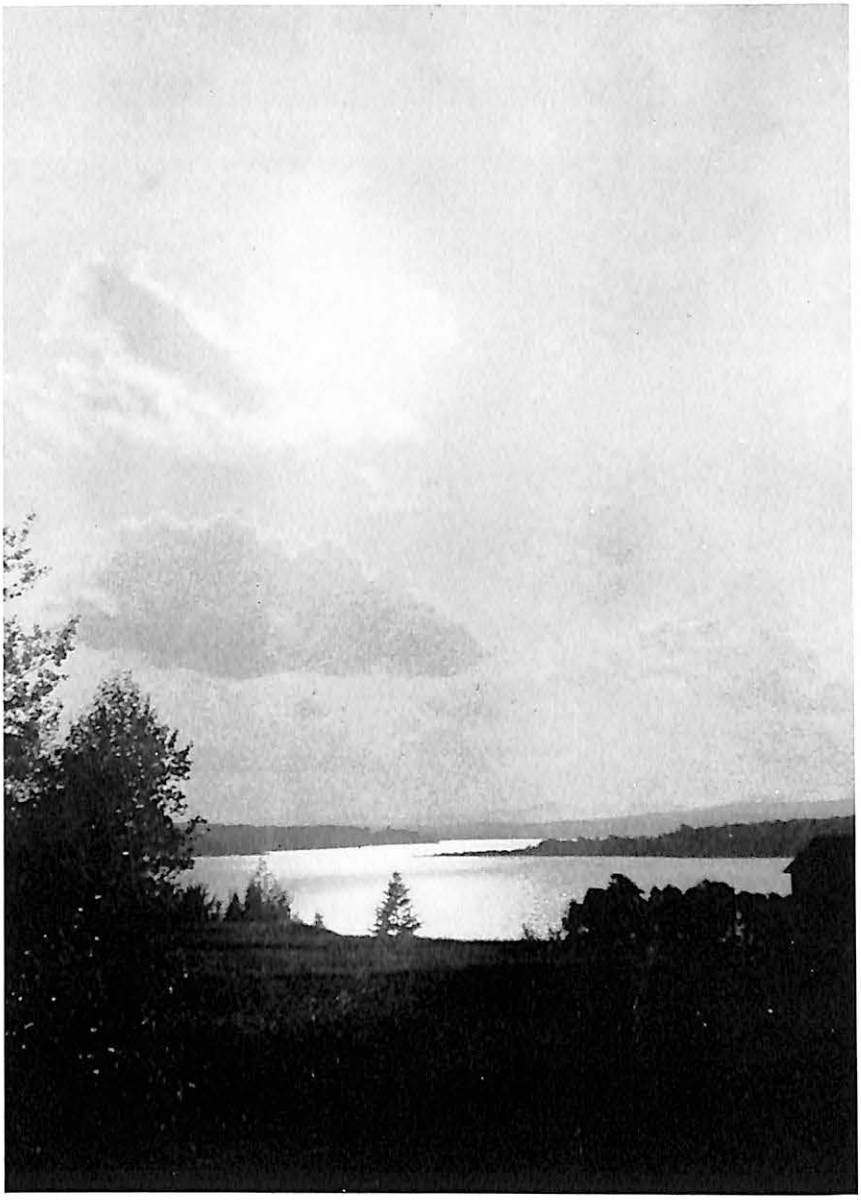

AUROREAN

Monsignor Timothy F. O'Leary

In Appreciation

To our pastor, Monsignor Timothy F. O'Leary, we, the graduates of 1963, offer our deepest appreciation for making our last year at Saint James one to remember. As we say good-bye to our cherished school, we know it is destined for even greater things under the direction of our devoted pastor. To him we say with heartfelt gratitude, "Thank-You."

Sister Ellen Marie S.N.D.

Dedication

Having completed four happy years at Saint James High School, we, the graduates of 1963, feel it only fitting that in her departure and ours we dedicate Aurorean to our beloved and understanding superior, Sister Ellen Marie. Looking through these pages during the passing years, we will remember our high school days and realize that without her we would not have all those happy days to recall. For her assistance in all that we have done we wish to express our gratitude by this dedication.

To Our Faculty

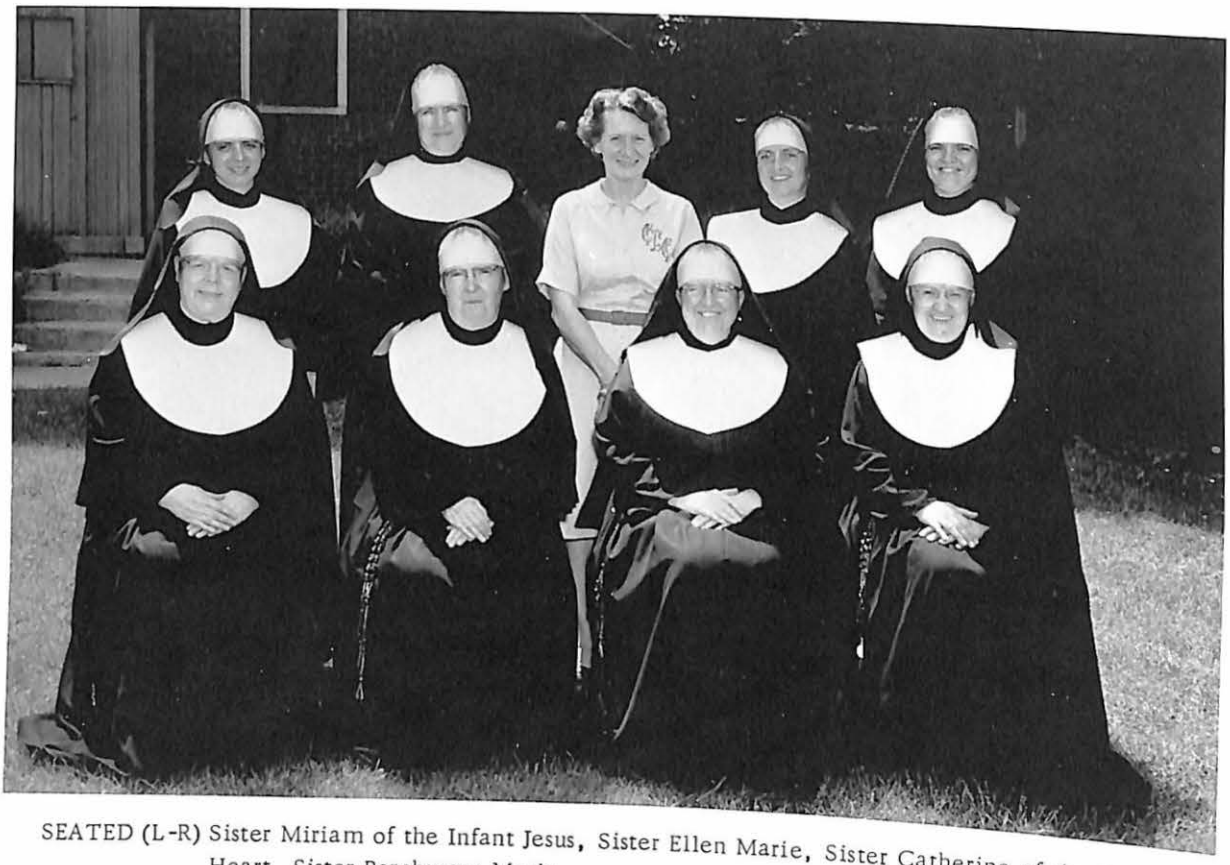

SEATED (L-R) Sister Miriam of the Infant Jesus, Sister Ellen Marie, Sister Catherine of the Sacred Heart, Sister Berchmans Marie.

STANDING (L-R) Sister Anthony Therese, Sister Frances Josepha, Mrs. Catherine Carey, Sister Eileen Gertrude, Sister Marie Catherine.

We the class of 1963 wish to express our deepest gratitude and appreciation to our teachers who have been so kind and patient with us through our years at Saint James. We thank you, dear teachers! We will always hold your memories close to our hearts.

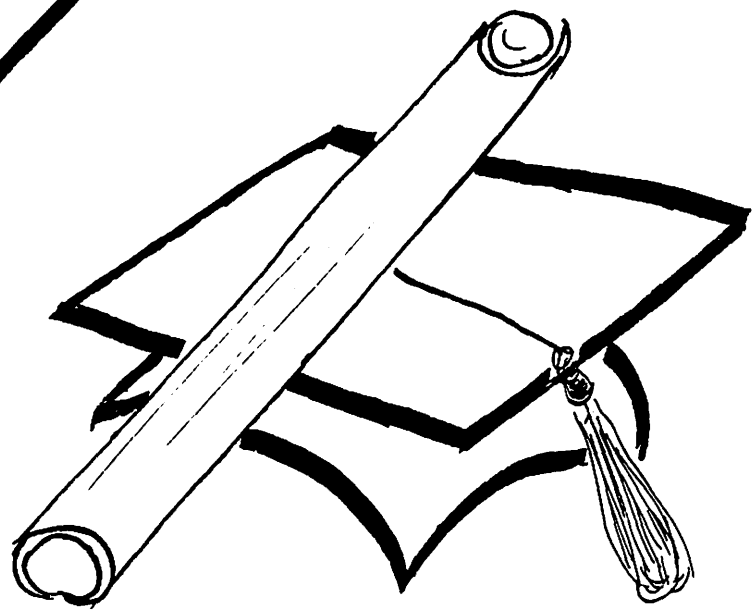

63

NANCY BARBEAU

JOYCE ALCINI

JUDITH BERNARD

CLAUDETTE BOUCHARD

PATRICIA CARON

ANNE BROPHY

GLORIA CAZZARA

PHYLLIS CARR

LINDA CLARK

LINDA CORBETT

JUDITH FARIA

PRISCILLA FOSSA

DONNA GENEST

ANNE GONDELLA

ELLEN HINCMAN

HELEN KENNEY

JEANNE L'HEUREUX

MARILYN MANNING

PATRICIA O'HARA

JUDITH McMATH

PATRICIA QUINN

DIANE SANTOS

MARY SPRING

CORINNE SZPAK

LINDA TREMBLAY

ELIZABETH WHITE

FRANCES ZWIERCAN

Let us "recall to life" the high school years of the graduating class of 1963.

It is September, 1959 and the space age has enveloped the world. It was during this scientific era that we entered the hallowed halls of Saint James High. Our biggest problem was adjusting to studies. The subjects were new and required more time, effort, and attention. This was pretty hard for us.

It was September once again and again we were at our school but with the attitude of a Man-of-the-world, a seasoned veteran. There was biology and the fun came when we dissected animals. Four desks pushed together was the operating table and anyone with courage, curiosity, a steady hand, and a strong stomach had the honor of operating.

At last we were juniors, lower classmen of the upper class, a step lower than the seniors and in one short year we'd be on top. With the future in sight, the year slipped by. With fond memories we look upon the groups we were separated into. The commercial girls had Sister Eileen and enjoyed a new life of typing and shorthand. The classical girls, or better known, Sister Miriam's ten commandments, went on to meet Cicero.

Three months passed shortly and we returned to St. James as Seniors. It was a triumph, maybe a miracle. We all agree our senior year has fast come to a close. It has given us fun and work and a sense of maturity. Baby Day we hope has given the freshmen a moment to remember. Ring Day is reflected every time we look at our hands. Science fairs have passed and the Home economics fair gave a glance at our future homemakers. The symbol of the National Honor Society - a seal on our diplomas will be an incentive to future learning and excellence. There are many days without titles which will be remembered for they are all part of our years at St. James.

We are leaving and to St. James, our pastor, the faculty, and fellow school mates we give our gratitude.

Ring Ceremony

Welcome

to Salem

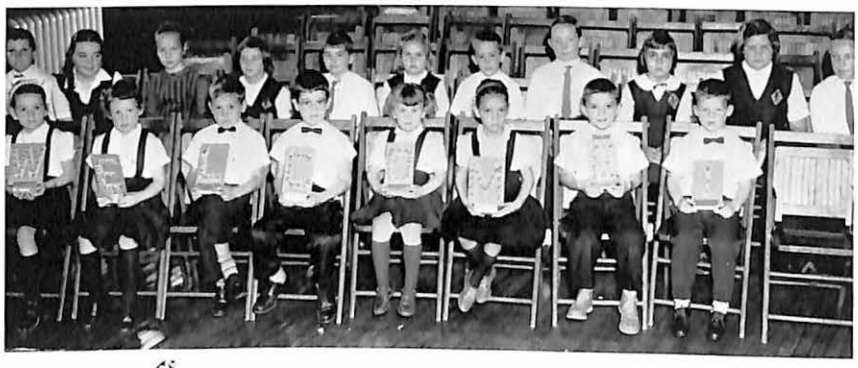

Baby Day

Science Fair

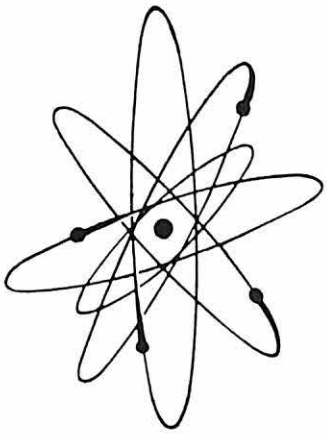

NATIONAL
HONOR SOCIETY

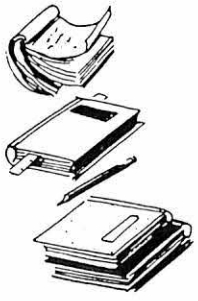

I am
the
vine

Hail Mary

SANTO DOMINGO 1916-1924 × WORLD WAR I 1917-1918 BELLEAU WOOD SOISSONS ST MIHIE
IN HONOR AND MEMORY
OF THE MEN OF THE

A Trip

to Washington

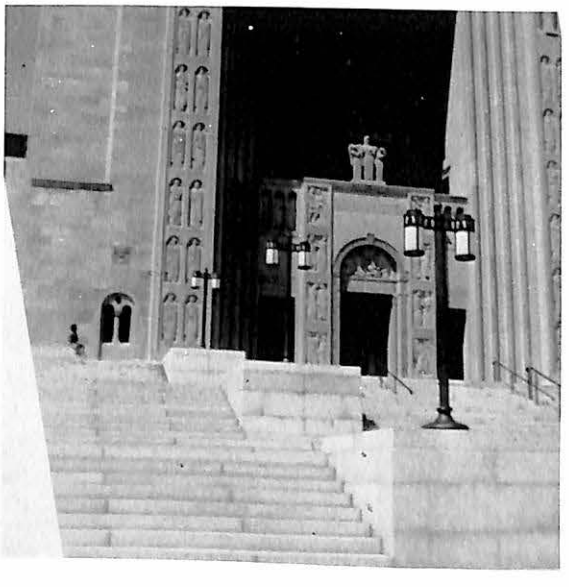

Class Officers

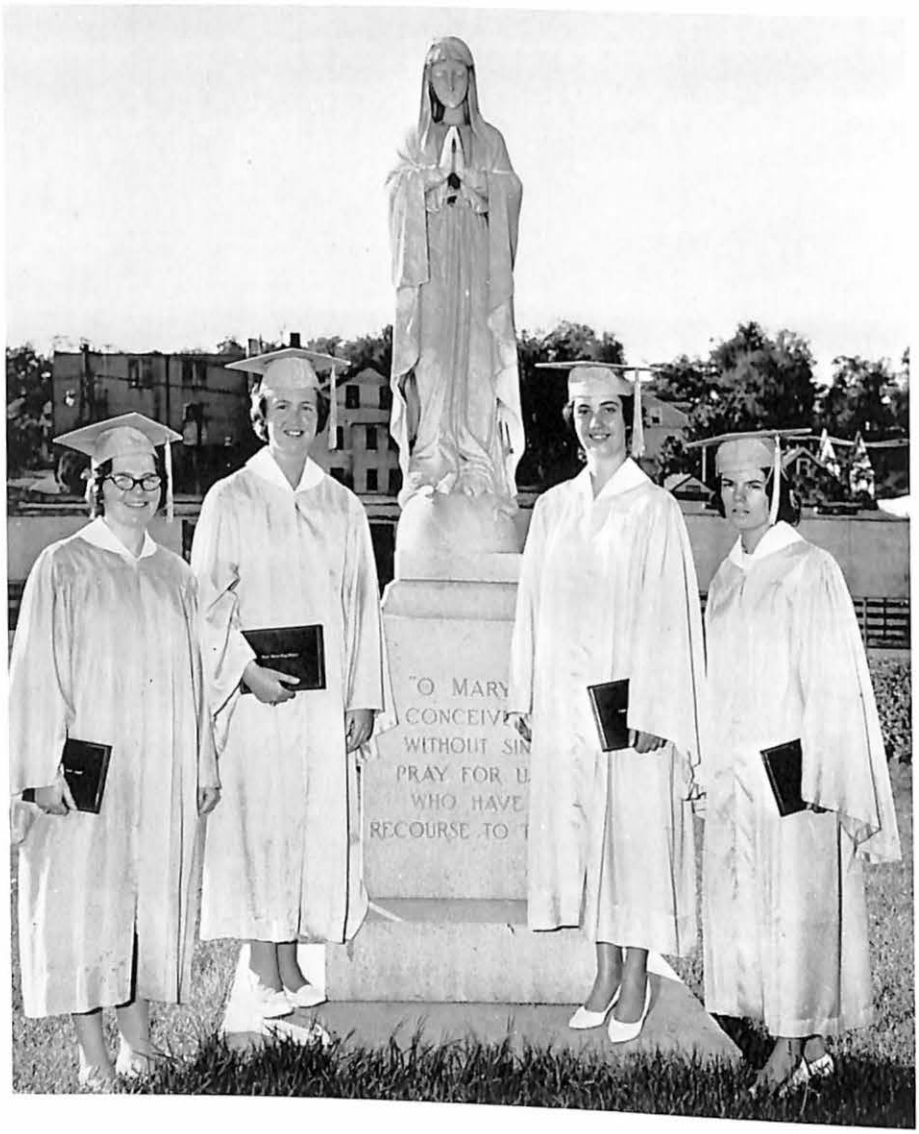

PATRICIA O'HARA
PATRICIA QUINN

ANNE BROPHY
LINDA CLARK

'64

'65

'66